

AICTE Mandatory Disclosure

1. Name of the Institution: L. D. College of Engineering (LDCE)

Opposite Gujarat University, Navrangpura, Ahmedabad, Gujarat – 380015

2. Name and Address of the Principal: Dr. Nilay N. Bhuptani

E-mail :- principal@ldce.ac.in

3. Name of the affiliating University: Gujarat Technological University (GTU)

4. Governance

4.1 Organization Chart

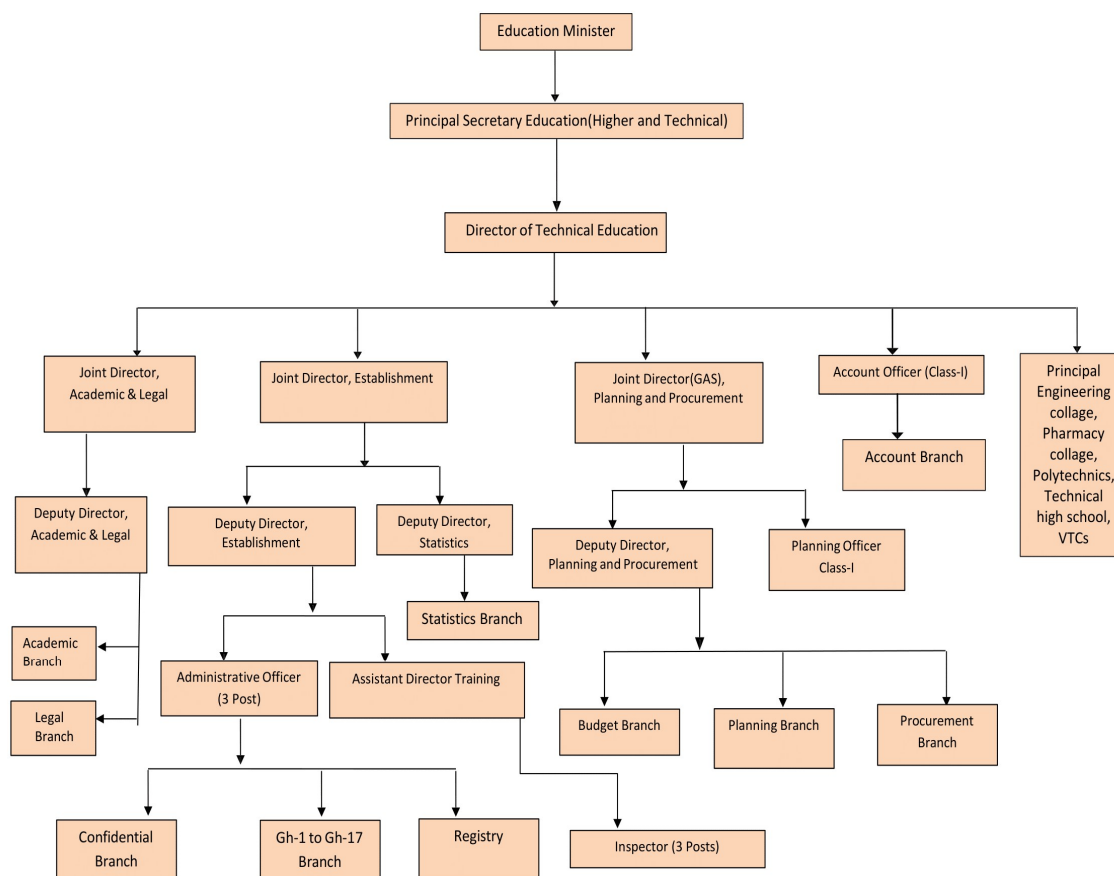

4.2 Grievance Redressal mechanism for Faculty, staff and students

The institute had formed a Student Grievance Redressal Committee as per the guidelines of AICTE from time to time. The acting members of the Student Grievance Redressal Committee are as follows.

- Dr. M. C. Chudasama, Professor Electrical Engineering, Convenor
- Prof. Yamini Patel, Associate Professor, Applied Mechanics, Member
- Prof. G. H. Ban, Associate Professor, Environment Engg., Member

The Committee is serving the following functions.

- Redressal of student grievances to solve their academic and administrative problems.
- To Co-ordinate between students and Departments/sections to solve the student queries.
- To guide ways and means to the students to redress their problems.

The institute has also developed an online grievance redressal portal.

Grievance Redressal Process:

- Students can approach the faculty mentors, Head of the Departments or Principal for their academic and/or administrative problems.
- In case if the problem is resolved at the lower level by intervention of the faculty mentors or HODs, it is sent for record to Student Grievance Redressal Committee.
- In case if the problem is not resolved, the Principal Forwards the complaint to the Committee.
- The complaints are also received sometimes from the parents of the students directly addressed to the Principal.
- In some cases, the higher authorities like Commissioner of Technical Education or Education department also forward the complaints to the Principal which in turn is sent to the Committee for necessary action.

4.3 Establishment of Anti Ragging Committee

Sr. No	Name	Designation	Position
1	Prof. R. M. Jain	Professor, Civil Engineering	Convener
2	Prof. Dipesh Makwana	Associate Professor, Instrumentation and Control Engineering	Co-convener
3	Prof. H. A. Saiyad	Associate Professor, Environment Engineering	Co-convener

Sr. No	Name	Designation	Position
4	Prof. G.M. Tank	Professor, Applied Mechanics Department and Hostel Rector	Member
5	Prof. Z. B. Parekh	Assistant Professor, Electrical Engineering	Member
6	Prof. Hardik Tank	Assistant Professor, Electronics and Communication Engineering	Member
7	Mr. Akhilkumar Jaiswal	BE Sem 5 (Civil Engineering)	Boys Representative
8	Ms. Kashish Tanna	BE Sem 5 (Electrical Engineering)	Girls Representative

4.4 Establishment of Online Grievance Redressal Mechanism

The institute has developed an online grievance redressal portal. Following is the link for the same.

<https://grievance.ldce.ac.in/>

4.5 Establishment of Internal Committee (IC)

Sr. No	Name	Designation	Position	Contact Details
1	Dr. Komal G. Dave	Professor, Mechanical Engineering Department	Presiding officer	9376768504 dave_komal123@ldce.ac.in
2	Dr. Rupande N. Desai	Associate Professor, Rubber	Member	9426033067 rupandendesai@ldce

Sr. No	Name	Designation	Position	Contact Details
		Technology Department		.ac.in
3	Prof. Binita Vyas	Associate Professor, Applied Mechanics	Member	9825603310 binita.vyas@ldce.ac.in
4	Dr. Zenifar B Parekh	Assistant Professor, Electrical Engineering Department	Member	9879126838 zbp@ldce.ac.in
5	Ms. Amisha A. Patel	Administrative Officer	Non-teaching Member	9974046769 adminofficer@ldce.ac.in
6	Ms. Tejal K. Patel	Computer Operator	Non-teaching Member	9426768069 tgb@ldce.ac.in
7	Ms. Gurneetkaur Baldevsingh Chahal	Student (BE SEM 7), Electrical Engineering	Student Member	9429778468 chahal7781@gmail.com
8	Ms. Apaara Mehta	Student (BE SEM 7), Computer Enginnering	Student Member	7359255372 apaaramahta202@gmail.com
9	Dr. Meera A. Vasani	Assistant Professor, English (IITRAM)	Member	9898340840 drmeeravasani@gmail.com

Function of this cell are to :

- Provide protection to girl students and women against sexual harassment on campus.
- To provide redressal mechanism for complaints related to sexual harassment at the work place.

Grievance contact details: 24 X 7 Mobile Helpline: 9879126838

Email id: icc_harassment@ldce.ac.in

4.6 Establishment of Committee for SC/ST

r. No	Name	Designation
1	Prof. Dipesh Makwana	Associate Professor, Instrumentation & Control Engineering Department
2	Prof. R S Damor	Associate Professor, Science and Humanities Department

4.7 Internal Quality Assurance Cell

Sr. No	Name	Designation
1	Dr. N.N. Bhuptani	Principal, LDCE
2	Dr. Sanjay Chaudhary	Dean of Students, Ahmedabad University
3	Mr. Prerak Shah	Jt. CEO, Dev IT Ltd, Ahmedabad
4	Mr. Anand Patel	Director, Gujarat Apollo Industries Ltd
5	Dr. Meera Vasani	Associate Professor, IITRAM
6	Dr. S.M. Shah	Professor, Computer Engineering Department, GEC Rajkot

Sr. No	Name	Designation
7	Dr. Jyoti Iyer	Professor, Electrical Engineering Department
8	Dr. M.T. Thakkar	Professor, Instrumentation & Control Engineering Department
9	Dr. P.H. Rana	Professor, Chemical Engineering Department

5. Programmes

5.1 Name of Programmes approved by AICTE

Undergraduate Programs

Sr. No	Name of Course	Period (Years)	Intake
1	Artificial Intelligence and Machine Learning	4	60
2	Automobile Engineering	4	120
3	Biomedical Engineering	4	60
4	Chemical Engineering	4	60
5	Civil Engineering	4	120
6	Computer Engineering	4	120
7	Electrical Engineering	4	120

Sr. No	Name of Course	Period (Years)	Intake
8	Electronics & Communication Engineering	4	120
9	Environment Engineering	4	60
10	Information Technology	4	120
11	Instrumentation & Control Engineering	4	90
12	Mechanical Engineering	4	120
13	Plastic Technology	4	30
14	Robotics and Automation	4	60
15	Rubber Technology	4	30
16	Textile Technology	4	60

Post Graduate Courses

Sr. No	Name of Course	Period (Years)	Intake
1	Applied Instrumentation	2	18
2	Communication Systems	2	36
3	Computer Aided Design & Manufacturing	2	18

Sr. No	Name of Course	Period (Years)	Intake
4	Computer Aided Process Design	2	18
5	Computer Engineering (Software Engineering)	2	18
6	Cryogenic Engineering	2	15
7	Electric Vehicle Technology	2	18
8	Electrical Engineering	2	36
9	Environmental Management	2	18
10	Geotechnical Engineering	2	18
11	Information Technology	2	18
12	Internal Combustion Engines & Automobile	2	18
13	Master of Computer Application	2	30
14	Rubber Technology	2	18
15	Structural Engineering	2	25
16	Textile Engineering	2	18
17	Transportation Engineering	2	18
18	VLSI Design	2	18

Sr. No	Name of Course	Period (Years)	Intake
19	Water Resources Engineering	2	25

Working Professional Courses

Sr. No	Name of Course	Period (Years)	Intake
1	Civil Engineering	4	30
2	Electrical Engineering	4	30
3	Mechanical Engineering	4	30

5.2 Name of Programmes Accredited by NBA

Sr. No.	Status	List of NBA Accredited Program	Duration of Accreditation
1	Programmes Accredited	Computer Engineering	3 Years
2		Rubber Technology	Up to 30.06.2026
3	Programmes Reaccredited	Civil Engineering	3 Years
4		Electrical Engineering	
5		Mechanical Engineering	
6		Chemical Engineering	3 Years
7		Instrumentation and Control Engineering	Up to 30.06.2027

5.3 Status of Accreditation of the Courses

Sr No	Name of the Program	Accredited Up To	Remarks
1	Computer Engineering	30.6.2026	Accredited
2	Civil Engineering	30.6.2025	Visit for reaccreditation is on 29.08.2025
3	Chemical Engineering	30.6.2027	Reaccredited
4	Electrical Engineering	30.6.2025	Visit for reaccreditation is on 29.08.2025
5	Instrumentation and Control Engineering	30.6.2027	Reaccredited
6	Mechanical Engineering	30.6.2025	Reaccredited
7	Rubber Technology	30.6.2026	Accredited

5.4 Total Number of Courses

Sr. No.	Name of the Programme	Level (UG/PG)	Total no. of Courses offered (2024-25)
1	Electrical Engineering	UG	49
2	Electrical Engineering	PG	18
3	Electric Vehicle Technology	PG	18
4	Electrical Engineering (Working Professional)	UG	35
5	Automobile Engineering	UG	48
6	Chemical Engineering	UG	50
7	Computer Aided Process Design	PG	20
8	Biomedical Engineering	UG	47
9	Information Technology	UG	40
10	Information Technology	PG(ME)	15
11	Information Technology	PG(MCA)	17
12	Rubber Technology	UG	47
13	Rubber Technology	PG	15
14	Instrumentation and Control Engineering	UG	44
15	Instrumentation and Control Engineering	PG	15
16	Environmental Engineering	UG	44
17	Environmental Management	PG	12
18	Civil Engineering	UG	52
19	Structural Engineering	PG	14
20	Geotechnical Engineering	PG	14
21	Plastic Technology	UG	46
22	Textile Technology	UG	42
23	Textile Technology	PG	17

24	Water Resource Engineering	PG	31
25	Transportation Engineering	PG	37
26	Civil Engineering (Working Professional)	UG	40
27	Electronics & Communication Engineering	UG	44
28	VLSI Design	PG	14
29	Communication systems	PG	14
30	Computer Engineering	UG	47
31	Artificial Intelligence & Machine learning	UG	46
32	Computer Engineering (Software Engineering)	PG	19
33	Mechanical Engineering	UG	56
34	Mechanical Engineering (Computer Aided Design and Manufacture)	PG	16
35	Mechanical Engineering (I.C.Engine & Automobile Engineering)	PG	16
36	Mechanical Engineering (Cryogenic Engineering)	PG	16
37	Mechanical Engineering (Working Professional)	UG	35
38	Robotics and Automation	UG	50

5.5 Details for Each Program

Undergraduate Programs

Name of the Program	Number of seats	Duration (year)	Cut off marks/rank of admission during the last year (admission in the starting of 2024-25)(H-Rank)							
			OPEN	SC	ST	SEBC	EWS	ESM	TFWS	OPEN (AI_RANK)
ARTIFICIAL INTELLIGENCE(AI) AND MACHINE LEARNING	60	4	1356	9434	22383	2267	1825	-----	708	900852
AUTOMOBILE ENGINEERING	60	4	25478	50554	39349	50153	34292	-----	14526	904764
BIOMEDICAL ENGINEERING	60	4	27448	38375	-----	39713	33556	-----	14274	903884
CHEMICAL ENGINEERING	60	4	4782	14947	19532	7384	5278	16423	2585	901859
CIVIL ENGINEERING	120	4	7254	16873	19286	13266	9185	32456	3509	902821
COMPUTER ENGINEERING	120	4	586	4165	17142	1050	775	5755	313	900646

Postgraduate Programs

Name of the Decipline	Name of the Program	Duration (year)	Number of seats	Board	Gate/ Non Gate	Cut off rank of admission during the year (2024-25)						
						EWS	OPEN	SC	SEBC	ST	SP	OPEN (PH)
Civil Engineering	Geotechnical Engineering	2	18	Guj Candidate	GATE					3010056		
				Guj Candidate	Non-GATE	3011244	3011228	3011293	3011373			
				Out Guj Candidate	Non-GATE		4011005					
Civil Engineering	Structural Engineering	2	25	Guj Candidate	GATE	3010033	3010026	3010050	3010034			
				Guj Candidate	Non-GATE	3011037	3011032		3011055	3011211		3011377
				Out Guj Candidate	Non-GATE		4011002					
Civil Engineering	Transportation Engineering	2	18	Guj Candidate	GATE		3010025	3010045		3010053		
				Guj Candidate	Non-GATE	3011164	3011068	3011109		3011087		
				Out Guj Candidate	Non-GATE		4011004					
				Sponsor Guj	Non-GATE						1011011	

Civil Engineering	Water Resources Engineering	2	25	Guj Candidate	GATE	3010036	3010007	3010051	3010038	3010029		
				Guj Candidate	Non-GATE		3011181	3011182	3011357	3011269		
Mechanical Engineering	CAD-CAM	2	18	Guj Candidate	GATE				3020007			
				Guj Candidate	Non-GATE	3021155	3021072	3021122	3021090	3021138		
				Sponsor Guj	Non-GATE						1021059	
Mechanical Engineering	Cryogenics Engineering	2	15	Guj Candidate	Non-GATE		3021151					
Mechanical Engineering	Internal Combustion Engines & Automobile	2	18	Guj Candidate	GATE					3020010		
				Guj Candidate	Non-GATE		3021109	3021147		3021125		
				Sponsor Guj	Non-GATE						1021042	
Electronics & Communication	Communication Systems Engineering	2	36	Guj Candidate	Non-GATE		3041045					
				Sponsor Guj	GATE						1040001	
				Sponsor Guj	Non-GATE						1041004	
Instrumentation & Control Engineering	Applied Instrumentation	2	18	Guj Candidate	Non-GATE		3051008					
				Sponsor Guj	Non-GATE						1051002	
Chemical Engineering	Computer Aided Process Design	2	18	Guj Candidate	Non-GATE	3061057	3061055					

				Sponsor Guj	Non- GATE						1061005	
Environment Engineering	Environmental Management	2	18	Guj Candidate	Non- GATE		3071061					
				Guj Candidate	GATE	3070005	3070002	3070006				
Computer Engineering and Information Technology	Software Engineering	2	18	Guj Candidate	GATE		3100014					
				Guj Candidate	Non- GATE	3101027	3101019	3101062	3101079	3101144		
				Sponsor Guj	Non- GATE						1101018	
Electrical Engineering	ELECTRICAL ENGINEERING	2	36	Guj Candidate	GATE		3030002	3030011	3030007	3030009		
				Guj Candidate	Non- GATE	3031084	3031023		3031058	3031030		
				Out Guj Candidate	Non- GATE		4031001					
				Sponsor Guj	Non- GATE						1031016	
Computer Engineering and Information Technology	INFORMATION TECHNOLOGY	2	18	Guj Candidate	GATE		3100015		3100026			
				Guj Candidate	Non- GATE	3101036	3101029	3101101	3101052	3101272		3101143
				Out Guj Candidate	Non- GATE		4101001					
				Sponsor Guj	Non- GATE						1101022	
Textile Engineering	TEXTILE ENGINEERING	2	18	Guj Candidate	Non- GATE		3091016					

Mechanical Engineering	Electric Vehicle Technology	2	18	Guj Candidate	GATE		3020003						
				Guj Candidate	Non-GATE		3021035	3021054	3021060	3021139			
				Sponsor Guj	Non-GATE						1021069		
Electrical Engineering	Electric Vehicle Technology	2	18	Guj Candidate	Non-GATE		3031111						
Electronics & Communication	VLSI Design	2	18	Guj Candidate	GATE		3040001						
				Guj Candidate	Non-GATE		3041040						
				Sponsor Guj	Non-GATE						1041002		

5.6 Fees

Revised Fee structure for Boys from Academic Year 2024-25 onwards for L. D. College of Engineering, Ahmedabad														
Particulars	B.E.				D to D	P.D.D.C.				M.E.		M.C.A.		M.C.A Lateral Entry
Year	1st Year	2nd Year	3rd Year	4th Year	2nd Year	1st Year	2nd Year	3rd Year	4th Year	1st Year	2nd Year	1st Year	2nd Year	2nd Year
A)Government Fee	130	1620	1620	1620	150	2000	2000	2000	2000	1500	3000	3000	4500	3000
B)Non-Government Fee	1000	750	750	550	900	650	350	350	350	2600	500	1600	1500	1600

C) GTU Enrollment Fee	150	0	0	0	150	150	0	0	0	150	0	150	0	150
Total Fees	1280	2370	2370	2170	1200	2800	2350	2350	2350	4250	3500	4750	6000	4750

Revised Fee structure for TFW Boys and Girls from Academic Year 2024-25 onwards for L. D. College of Engineering, Ahmedabad														
Particulars	B.E.				D to D	P.D.D.C.				M.E.		M.C.A.		M.C.A · Lateral Entry
Year	1st Year	2nd Year	3rd Year	4th Year	2nd Year	1st Year	2nd Year	3rd Year	4th Year	1st Year	2nd Year	1st Year	2nd Year	2nd Year
A)Government Fee	130	120	120	120	150	0	0	0	0	0	0	1000	1000	1000

B)Non-Government Fee	1000	750	750	550	900	650	350	350	350	2600	500	1600	1500	1600
C) GTU Enrollment Fee	150	0	0	0	150	150	0	0	0	150	0	150	0	150
Total Fees	1280	870	870	670	1200	800	350	350	350	2750	500	2750	2500	2750

6 Faculty

6.1 Branch wise List of Faculty: <https://ldce.ac.in/upload/pdf/legal/LDCE-Faculty-Staff-List.pdf>

6.2 Permanent Faculty: Student Ratio (For the year 2024-25)

Total Number of Permanent Faculty	Total Number of Students (Student Section)	Permanent Faculty: Student Ratio
244	7151	1:29.30

7. Profile of Principal

Principal: Dr. Nilay N Bhuptani

Uniq id: 1-9322087201

Experience

- Principal at Vishvakarma Government Engineering College, Ahmedabad
- Joint Director, Technical Education, Government of Gujarat
- Chairman, Technical Education Board – Government of Gujarat
- Registrar, Institute of Infrastructure Technology Research and Management (IITRAM) – Ahmedabad
- Professor – Instrumentation and Control & Registrar - IITRAM
- Associate Professor (Instrumentation and Control) at L.D College of Engineering
- Additional Charge of Registrar (Gujarat Technological University) from May, 2008 to May 2011.
- Asst Professor (Instrumentation and Control) at L.D College of Engineering
Lecturer, (Instrumentation and Control) at SS Engineering College, Bhavnagar
- Industrial experience at Birla VXL as well as ATUL group from October, 1991 to July, 1993.

Education

- Ph.D.- Systems and Control Engineering : IIT Bombay

- M.Tech.(Systems and Control Engineering) : IIT Bombay
- B.E.(Instrumentation and Control Engineering) : Gujarat University

8. Fee

- No. of Fee waivers granted

Sr. No.	Admission year	Total number of student beneficiaries	Remarks
1	2022-23	247	The tuition fees is waived for all TFW category of students by ACPC (As per norms of Government of Gujarat) at the time of admission.
2	2023-24	257	
3	2024-25	281	

- Number of scholarship offered by the Institution, duration and amount

MYSY Scholarship

Sr. No.	Academic Year	No of Fresh Student	No. of Renewal Student	Amount for Fresh Student	Amount for Renew Student	Total Amount
1	2021-22	240	483	2706000	5719900	8425900
2	2022-23	216	465	2401000	5563350	7964350
3	2023-24	241	339	2916800	4048000	6964800
4	2024-25	229	317	3710000	4186000	7896000

PG Scholarship

Sr. No.	Academic Year	Students Eligible for Scholarship	Total Amount
1	2021-22	109	21027541
2	2022-23	55	10886893
3	2023-24	31	10886893

4	2024-25	30	3396920
---	---------	----	---------

Other Scholarships

Sr. No.	Name of Scholarship	2021-22	2022-23	2023-24	2024-24
1	Digital Gujarat (SC, ST, SEBC, Social Defense)	SC-240 ST-357 SEBC-1255 SD-1	SC-289 ST-549 SEBC-1917 SD-4	SC-300 ST-526 SEBC-2084 SD-3	SC-262 ST-515 SEBC-1947 SD-00
2	NSP	108	74	71	73
3	PMSSS (J&K)	10	10	16	12
4	ICCR	21	28	48	61

9. Admission

- Number of seats sanctioned with the year of approval (UG)

Extension of Approval (EoA) - AICTE Approval (Year 2025-26)			
SR.	CODE	BRANCH	INTAKE
1	02	Automobile Engineering	120
2	03	Biomedical Engineering	60
3	05	Chemical Engineering	60
4	06	Civil Engineering	120
5	07	Computer Engineering	120
6	09	Electrical Engineering	120

7	11	Electronics & Communication Engineering	120
8	13	Environmental Engineering	60
9	16	Information & Technology	120
10	17	Instrumentation & Control	90
11	19	Mechanical Engineering	120
12	23	Plastic Technology	30
13	26	Rubber Technology	30
14	29	Textile Technology	60
15	41	Robotics & Automation	60
16	52	Artificial mIntelligence and Machine Learning	60
		Total UG Students	1350

Number of seats sanctioned with the year of approval (PG)

Extension of Approval (EoA) - AICTE Approval (Year 2025-26)			
SR.	CODE	BRANCH	INTAKE
1	516	Masters in Computer Application	30
2	80	I.C . Engine and Automobile Engineering	18
3	74	Cryogenic Engineering	15
4	18	Environmental Management	18

5	33	Water Resources Engineering	25
6	69	Transportation Engineering	18
7	05	Communication System Engineering	36
8	73	Software Engineering	18
9	03	Applied Instrumentation	18
10	20	Structural Engineering	25
11	23	Information Technology	18
12	25	Textile Engineering	18
13	72	Computer Aided Process Design	18
14	07	Electrical Engineering	36
15	76	Geotechnical Engineering	18
16	88	Rubber Technology	18
17	70	Computer Aided Design and Manufacture	18
18	63	VLSI Design	18
19	64	Electric Vehicle Technology	18
		Total PG Student Intake	401

- Number of Students admitted under various categories each year in the last three years

Year	Students Admitted in Various Categories										
	Open	SEBC	SC	ST	PH	EWS	Other State	J&K PMSSS	TFW	INTERNATIONAL	TOTAL
2024-25	1587	2183	389	591	25	1398	85	45	281	33	6617
2023-24	1587	2069	377	563	24	1279	72	43	257	25	6296
2022-23	1414	1961	351	559	27	1251	92	43	247	19	5964

10. Admission Procedures

Admission to the First Year of the Bachelor of Engineering is managed centrally by the Admission Committee for Professional Courses (ACPC)

- **ADMISSION COMMITTEE FOR PROFESSIONAL COURSES (GUJARAT STATE)**
L. D. College of Engineering Campus, Ahmedabad-380 015
HELPLINE NUMBER : 079-26566000

For information & latest updates visit: <https://acpc.gujarat.gov.in/>

For registration and admission process visit: <https://gujacpc.admissions.nic.in/>

- [Provisional Key-Dates of Degree Engineering Admission:2025-26](#)
- [Eligibility Criteria for Degree Engineering Admission](#)
- [Advertisement for Degree Engineering Admission 2025-26](#)

11. Information of Infrastructure and Other Resources Available

- Number of Class Rooms and size of each

Sr. No.	Department	Class Room No.	Area (m ²)
1	Civil	5	192.85
2	Civil	6	82.32
3	Civil	17	80.73
4	Civil	18	81.54
5	Electrical	204	103.74
6	Electrical	211	138.98
7	Electrical	220	66.00
8	Computer	216A	70.29
9	I/C	216B	59.90
10	Elect	218	106.40
11	I/C	240	67.07
12	I/C	241	111.82
13	IC	252	67.75
14	Computer	253	67.75
15	Computer	254	80.64
16	IC	255	64.05
17	Civil	257	106.58
18	comp	221	39.23
19	Computer	229	53.10
20	Civil	302	85.50

21	Civil	303	85.50
22	Mech	402	85.50
23	Mech	403	85.50
24	Mech	603	139.55
25	Mech	604	138.17
26	Mech	614	66.37
27	Mech	615	66.37
28	Mech	616	249.63
29	Applied Mech	637	36.51
30	Civil-Applied	636	65.84
31	Civil-Applied	634	65.84
32	Civil-Applied	620	66.07
33	Rubber	724	64.38
34	Chem	723	64.38
35	Chem	721	64.38
36	Chem	722	64.38
37	Rubber	720	64.38
38	Textile	811	54.23
39	Textile	812	49.84
40	Textile	819	67.28
41	Textile	820	52.17
42	Env	821	81.00
43	Plastic	903	57.62
44	Env	924	57.62
45	Env	932	57.62
46	EC	952	57.62
47	EC	959	57.62
48	EC	969	57.62
49	EC	976	57.62
50	IT	1007	73.10
51	IT	1008	73.10
52	IT	1009	73.10
53	S&H	2007	73.10
54	S&H	2008	73.10
55	IT	1012	73.10
56	IT	1013	73.10
57	S&H	2009	73.10
58	S&H	3007	68.68
59	S&H	3008	68.68
60	S&H	2012	68.68
61	S&H	2013	68.68

62	Biomedical	4007	68.68
63	Biomedical	4008	68.68
64	Biomedical	4012	68.68
65	Biomedical	4013	68.68
66	Biomedical	4001	146.95
67	S&H	3001	146.95
68	S&H	2001	146.95
69	IT	1001	146.95
70	S&H	3005	146.95

- Number of Tutorial rooms and size of each

Sr No.	Department	Tutorial Room No.	Area (m ²)
1	Civil	14d	39.23
2	Electrical	209A	50.00
3	Electrical	209B	50.00
4	IC	243	37.48
5	IC	249T	56.76
6	Civil	262	92.85
7	Automobile	506a	51.94
8	Mech	602	27.54
9	Mech	609T1	40.00
10	Mech	609T2	40.00
11	Chem	714	57.00
12	Textile	813	32.49
13	Env	910	40.50
14	Env	911	40.50
15	Plastic	909a	35.00
16	EC	968A	47.44
17	Biomedical	4010	47.94
18	S&H	3012	47.94
19	S&H	2004	47.94
20	Mech	506	45.36

- Number of Laboratories and size of each

Sr No.	Department	Tutorial Room No.	Area (m ²)
1	Computer	233A	81.90
2	Mech	639	78.44
3	Mech	630	65.17

4	EC	960	94.88
5	IC	245	92.95
6	EC	970	87.38
7	Computer	246A	66.37
8	Mech	M3	325.00
9	Mech	M4	325.00
10	Mech	617	70.18
11	IC	250c	96.68
12	EC	975	94.88
13	IC	249	50.17
14	Mech	610	375.40
15	Textile	808	69.82
16	Mech	clr 638	47.88
17	Mech	M2	56.17
18	Civil-Applied	640	484.26
19	Mech	531B	72.72
20	Mech	607	75.43
21	Civil-Applied	619	66.01
22	env	932	85.88
23	env	931	85.88
24	Civil	c2	88.15
25	Civil	c3	89.60
26	Mech	606	429.07
27	IC	250a	34.84
28	Mech	609IC	200.00
29	EC	008b	62.02
30	Textile	817	69.54
31	civil	14 environment lab	80.40
32	civil	15 Geology lab	83.25
33	Electrical	205 digital control lab	52.07
34	Electrical	208A	61.59
35	Electrical	209	90.16
36	Electrical	213	662.07
37	Electrical	220 Physics	122.51
38	Electrical	Microprocessor lab	88.90
39	Electrical	EE1	91.29
40	IC	215 Control & Inst	39.59
41	Mech	609	814.82
42	Civil-Applied	soil 629	129.36
43	Civil-Applied	Earthquake lab	177.64
44	Plastic	705 ch3	302.95

45	rub	705ch4	302.95
46	rub	Plastic WS	60.69
47	env	923	94.88
48	env	925	94.88
49	Plastic	914	94.88
50	S&H	3013	73.10
51	IT	1010	73.10
52	S&H	2010	73.10
53	S&H	2011	73.10
54	IT	1003	73.10
55	IT	1011	73.10
56	Biomedical	4002	73.10
57	S&H	3011	71.94
58	S&H	3004	71.94
59	Biomedical	4005	71.94
60	Biomedical	4009	71.94
61	Biomedical	4011	71.94
62	Chem	che1	302.95
63	Chem	che2	302.95
64	Plastic	909	59.88
65	Mech	532B	46.20
66	Mech	531A	71.25
67	Computer	233B	81.90
68	EC	977	94.88
69	Computer	222	64.80
70	Civil	C1	70.00
71	Mech	M1	70.00
72	Mech	609 PG	71.60
73	Mech	639A	80.00
74	Civil-Applied	pgl	63.96
75	Chem	717	97.68
76	Textile	806	69.82
77	Env	8 L	81.00
78	electrical	213A	100.00
79	IT	1004	73.10
80	S&H	3009	71.94
81	Biomedical	4004	71.94
82	Biomedical	4006	71.94
83	Mech	618	66.76
84	Mech	532	69.96
85	electrical	202	104.86

86	IC	246	84.06
87	Mech	531	188.15
88	Chem	MFL	107.81
89	electrical	me	68.60
90	Civil	262	65.02
91	Computer	237	81.00
92	AutoMobile	506 D	81.16
93	Mech	ICE L	147.92
94	Mech	612	113.42
95	Mech	638rl	93.88
96	Civil-Applied	622	79.80
97	Textile	resl	70.30
98	Env	8r	57.01
99	EC	951	94.88
100	IC	248	90.88
101	Mech	638	93.88
102	Rub	904	94.88
103	Rub	902	94.88
104	Civil-Applied	625	58.42
105	Textile	828	35.10
106	Civil	256	102.72
107	Computer	22711	67.50
108	Computer	22712	67.50
109	Textile	Tex1	300.00
110	IC	250b	25.50
111	Mech	609 th	271.60
112	IC	IC1	68.42
113	EC	953	94.88
114	EC	1011	146.95

- Number of Drawing Halls with capacity of each

Sr. No.	Department	Drawing Hall No.	Area (m ²)
1	Mech	401	444.23
2	Mech	616	249.63
3	Civil	301	444.23
4	Electrical	203	190

- Number of Computer Centres with capacity of each

Sr. No.	Department	Computer Centre No.	Area (m ²)	No. of Computers
1	Biomedical	4002,4006,4011		42
2	IC	246	86	25
		248 (A)	85	25
3	ELECTRICAL	205, 209, 214	50 sq. m., 78 sq. m., 112 sq. m.	94
4	Automobile	—	—	60
5	Chemical	717A, 717B, 718B, 719	97.68, 64.34, 65, 65	40
6	Rubber	—	—	38
7	IT	2003,2011,2005, 1013		150
8	Plastic	—	—	34
9	Environment	—	—	40
10	Textile Technology	801		30
11	Mechanical	612		40
12	Mechanical (COE)	615		40
13	Mechanical (COE)	614		40
14	Electronics and Communication Engineering	977		80
15	Electronics and Communication Engineering	951	94.88	45
16	Electronics and Communication Engineering	952	94.88	45

17	Electronics and Communication Engineering	977	94.88	40
18	Electronics and Communication Engineering	1011	146.95	20
19	Applied Mechanics	619	66.01	60

- Central Examination Facility, Number of rooms and capacity of each

Sr. No.	Department	Drawing Hall No.	Area (m ²)
1	Exam Room-1	009	33.56
2	Exam Room-1	008	80.00

- Online examination facility (Number of Nodes, Internet band width, etc.)
 - Internet Bandwidth - 1 GBPS
 - Online exam nodes - 225
- Barrier Free Built Environment for disabled and elderly persons
 - Ramp is Provided in all the academic blocks.
 - Differently abled Toilet is Provided.
 - Lift is Provided in Main Building and Annexe Building
- Fire and Safety Certificate
 - Fire Extinguishers and Fire hydrant System whenever needed is provided.
 - Fire NOC is taken form Fire (AMC) Department for Several Blocks as per Guidelines.
- Hostel Facilities

Sr. No.	Hostel (Girls/Boys)	Capacity	Area (m ²)
1	Girls Hostel (Block: G)	144	3257
2	Boys Hostel (Block: A,B,C,E,H)	1129	29557

- Library

Sr. No.	Particulars (Reading Room/Book Area/etc.)	Area (m ²)
1	Book Area	700
2	Reading Room	848

- Laboratory and Workshop

- List of Major Equipment/Facilities in each Laboratory/Workshop (All HODs)

Sr. No.	Name of the Department	Name of Laboratory/Workshop	No. of Major Equipment/Facilities	No. of Experimental Setup
1	Automobile	VMGP	2	3
2	Automobile	Automobile Engine	1	1
3	Electrical	Power system	1	1
4	Electrical	High voltage	8	11
5	Electrical	Electrical measurement Lab	1	2
6	Electrical	Switchgear and protection	7	7
7	Electrical	Power electronics	2	7
8	Electrical	Electric drives	2	2
9	Electrical	Electrical measurement	1	1
10	Rubber Technology	Rubber Engineering & Economics Rubber Equipment Design	3	6
11	Rubber Technology	Vulcanisation	3	3

12	Rubber Technology	Textile and Metal Reinforcement of Elastomers Rubber Adhesion and Adhesion Science	3	5
13	Rubber Technology	Rubber Compound and Product Testing Belts, Hoses and Footwear Technology Tyre & Tube Technology	5	9
14	Rubber Technology	Latex Technology	4	4
15	Rubber Technology	Rubber Technology	2	2
16	Rubber Technology	Rubber Compounding Materials	2	2
17	Biomedical	Electrical & Electronics	4	6
18	Biomedical	Diagnostic Instrumentation	4	4
19	Biomedical	Sensor & Transducer	2	6
20	Biomedical	Microcontroller	3	6
21	IC	Analog & Digital Electronics Lab	3	10
22	IC	Measurement Lab	2	5
23	IC	Microprocessor & Microcontroller Lab	3	5
24	IC	Process Lab	7	5

25	IC	Computer Centre	2	10
26	IC	Project Lab	2	10
27	IC	Automation Lab	2	5
28	IC	Process Instrumentation Lab	3	5
29	Plastic Technology	Plastic Testing Laboratory	2	02
30	Plastic Technology	Plastic Processing Laboratory	3	03
31	Plastic Technology	Secondary Plastic Processing Laboratory	2	02
32	Plastic Technology	Plastic Testing Laboratory	7	7
33	Plastic Technology	Plastic Product Design Lab	1	01
34	Environmental Engineering	Air Pollution Lab	4	5
35	Environmental Engineering	Advanced Instrumentation Lab	5	5
36	Environmental Engineering.	Env. Microbiology Lab	4	3
37	Environmental Engineering	Water Analysis Lab	5	5

38	Environmental Engineering	Wastewater Analysis Lab	3	3
39	Chemical Engineering	Fluid Flow Operations	8	10
40	Chemical Engineering	Mechanical Operations	8	10
41	Chemical Engineering	Mass Transfer Operations	7	10
42	Chemical Engineering	Heat Transfer Operations	10	10
43	Chemical Engineering	Petroleum Refining and Petrochemicals	12	12
44	Chemical Engineering	Pollution Control and Safety Management	2	10
45	Chemical Engineering	Research Lab	8	8
46	Chemical Engineering	Chemical Reaction Engineering	7	12
47	Chemical Engineering	Instrumentation and Process Control	5	8
48	Textile Technology	Spinning Lab	4	4
49	Textile Technology	Weaving Lab	3	3

50	Textile Technology	Fabric Structure Lab	12	12
51	Textile Technology	Physical Testing Lab	11	11
52	Textile Technology	Textile Processing Lab	13	13
53	Information Technology	Digital Fundamental kit	10	5
54	Information Technology	Network kit	2	2
55	Applied Mechanics	Concrete Technology	14	12
56	Applied Mechanics	Mechanics of Solids	08	07
57	Applied Mechanics	Geotechnical Engineering	23	20
58	Applied Mechanics	Earthquake Engineering	06	06
59	Applied Mechanics	Structural Engineering	02	02
60	EC Engineering	Communication Systems Lab	05	05
61	EC Engineering	RF and Antenna Lab	03	03

62	EC Engineering	Microprocessor and Microcontroller Lab	05	05
63	EC Engineering	Basic Electronics Lab	06	08
64	EC Engineering	VLSI, IOT and Embedded Lab	05	05
65	EC Engineering	Project Lab (Design Engineering)	07	07
66	EC Engineering	EDA Tools Lab (MeitY Supported)	01	01
67	Mechanical Engineering	DOM Lab	18	18
68	Mechanical Engineering	RAC Lab	22	22
69	Mechanical Engineering	OHP Lab	9	9
70	Mechanical Engineering	MP Lab & Workshop	9	9
71	Mechanical Engineering	PT Lab	9	9
72	Mechanical Engineering	IC Engine Lab & Boiler	10	10
73	Mechanical Engineering	FM Lab	7	7

74	Mechanical Engineering	MMM Lab	18	18
75	Mechanical Engineering	Heat Transfer Lab	6	6
76	Mechanical Engineering	HVAC-Blue Star Lab	16	16
77	Civil Engineering	Env. Lab	6	6
78	Civil Engineering	W.R.M./F.M. Lab	18	18
79	Civil Engineering	TRANS. LAB	14	14
80	Civil Engineering	SURVEY LAB	7	7

- Computing Facilities

Central Computing Facility

Annexe Building, Computer Dept	Room No.	No. of PCs
	Lab No. 2006	80
	Lab No. 2010	45
Total		125

Department wise Computer Details

Sr. No.	Department Name	Total Computer
1	Computer	340
2	IT	223
3	Mechanical	165
4	Electrical	155
5	Civil	102
6	IC	130
7	Applied	60
8	Automobile	75
9	Chemical	55
10	Textile	58
11	Plastic	35
12	EC	188
13	General (S&H)	53
14	Admin	21
15	Environment	57
16	Student Section	3
17	Library	20
18	Biomedical	59
19	Rubber	31
Total		1875

- Internet Band width

The institute is equipped with 1 Gbps Internet Leased Line provided by National Knowledge Network, Government of India, a high-speed, ultra-broadband network in India, designed to connect research and academic institutions across the country.

This connectivity is shared among all the users and facilities using a centralized firewall based authentication mechanism on the institute wide Campus Area Network using wired (Fiber and Copper) and wirelessly.

- Innovation Cell

The Institution Innovation Cell (IIC) at L.D. College of Engineering, named "AARAMBH," focuses on fostering innovation, entrepreneurship, and startups among students and faculty supported by SSIP (Student startup and Innovation Policy of Government of Gujarat)

. Key activities and achievements include:

1. **Startup Cell Establishment:** A dedicated space named "AARAMBH" has been allocated for the startup cell, supported by an implementation committee comprising the Principal, industry experts, alumni, startup ecosystem experts, and finance experts.
2. **Pre-Incubation Facilities:** The cell provides computers, internet, furniture, and co-working spaces for students and teams interested in innovation and entrepreneurship.
3. **Mentoring Support:** A detailed list of mentors, including senior industry personnel, is available to assist students with idea development, proof of concept (PoC), and prototyping.
4. **Financial Support for Prototyping:** In SSIP 1.0 From 2017 to 2021, Support of Rs. 2 Lac for PoC , 50000 for Patent and in SSIP 2.0 Support of Rs. 2.5 Lac for PoC and 75000
5. **Recognition and Awards:** The institute achieved 3rd place under the Government Institute category in 2021 and received accolades such as "Best Performer Institution," "Best SSIP Coordinator," and "Mentor" awards in 2019 and 2022.
6. **Prototyping Facilities:** The institute offers a Design Lab, 3D printer, and electronics tinkering facilities to support basic prototyping.
7. **Courses and Programs:** New programs on innovation and entrepreneurship are recommended for inclusion in the syllabus, and online programs are planned for

aspiring

entrepreneurs.

8. **Documentation and Resources:** Books and journals on startups, innovation, and entrepreneurship are available in the library for student use. For more details, kindly visit <https://ldce.ac.in/ssip>

- IIC Certificate of Establishment of LDCE , Established on 2018-2019
- Reg. No. IC 201912914



- Social Media Cell

Social media Handles :

- Facebook: <https://www.facebook.com/ldce.ac.in>
- Instagram: <https://www.instagram.com/ldceofficial/>
- LinkedIn: <https://www.linkedin.com/school/15128504/admin/dashboard/>
- Twitter: <https://x.com/OfficialLDCE>

Social Media Data Summary:

- 2024 - Monthly Data

Month	No. of Posts	Facebook		Instagram		LinkedIn	
		Reactions	Reach	Likes	Reach	Reactions	Impressions
Feb	16	307	17.6K	2.9K	28.3K	1.9K	100.5K
Mar	8	275	9K	1.9K	13.3K	1.4K	52K
Apr	12	205	11.8K	2.4K	24.6K	2.4K	84.8K
May	3	29	2.5K	464	5.6K	315	14.1K
Jun	3	107	4K	819	7.6K	1.2K	39.5K
Jul	9	288	10.6K	3.1K	24K	5K	177.4K
Aug	10	123	7.5K	2.2K	21.8K	2.3K	90.4K
Sep	21	294	16.4K	4.8K	55.3K	3.8K	161.1K
Oct	17	265	14.5K	4.6K	64.8K	2.8K	89.9K
Nov	7	157	9.1K	1.9K	23K	3.3K	120.8K
Dec	8	182	7.7K	5.3K	95.1K	3.2K	92.1K

- 2025 - Monthly Data

Month	No. of Posts	Facebook		Instagram		LinkedIn	
		Reactions	Reach	Likes	Reach	Reactions	Impressions
Jan	9	221	10.4K	6.6K	174.4K	3.1K	96.4K

Feb	15	203	10.6K	4K	72.5K	3K	98.3K
Mar	6	90	5.4K	1.5K	20.7K	1.5K	49.6K
Apr	13	507	126K	4.3K	50.2K	7.7K	271.1K
May	11	290	22.7K	2.6K	56.5K	3.9K	134.5K
Jun	12	289	20.1K	2.7K	57.1K	3.7K	129.3K
Jul	12	244	12.3K	2.1K	50.1K	1.9K	71.5K

Social Media Report (2025):

- Facebook:

Views:

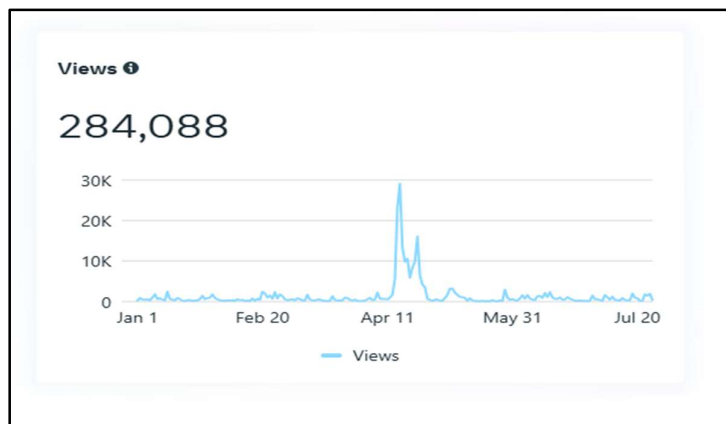

Reach:

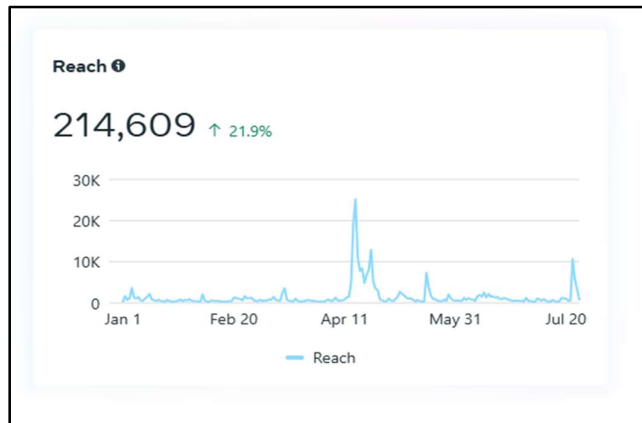

- Instagram:

Views:

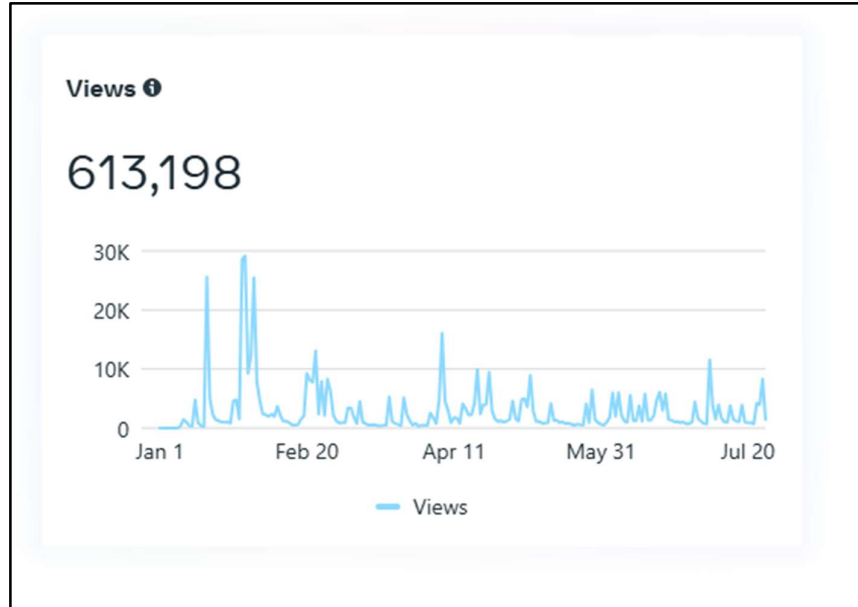

Reach:

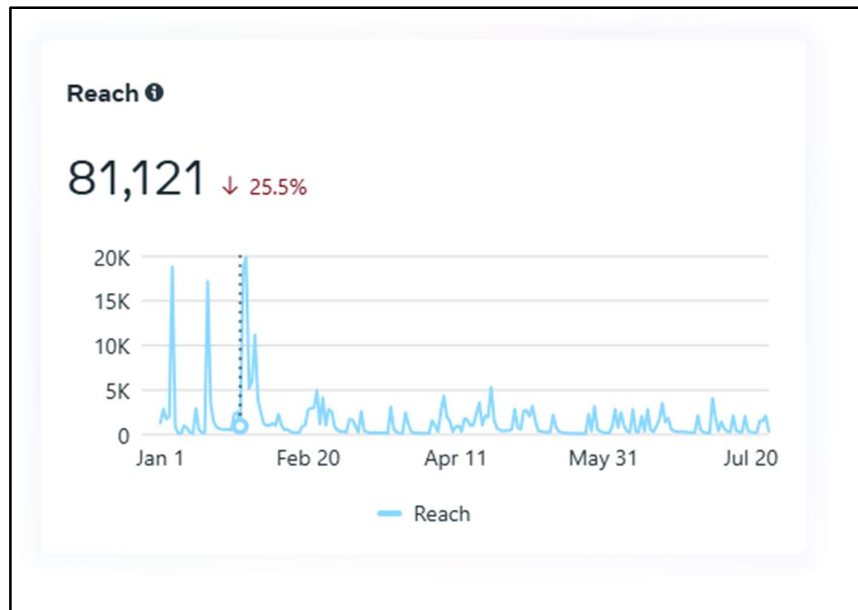

- LinkedIn:

Impressions:

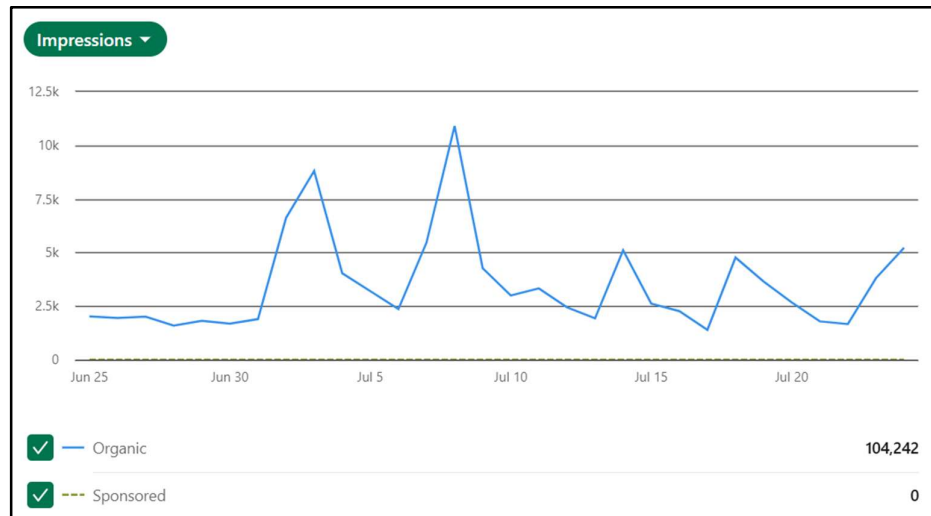

Reactions:

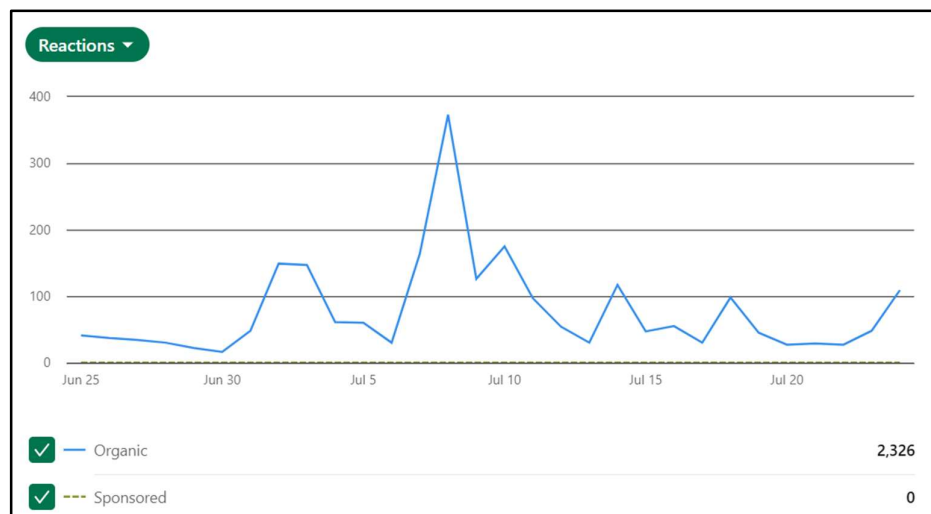

• **Number of Library books/Titles/Journals available**

Sr. No.	Number of Library books	Number of Titles	Number of Journal Subscription
Total	86193	33970	13218

12. Enrolment and placement details of students in the last 3years

Year	No. of Enrolment for Campus Placements	No. of Placement
2024-25	1507	1050
2023-24	1587	943
2022-23	1524	970

13. List of Research Projects/Consultancy Works

Sr. No.	Department	Type of Project	Title of Funded Project/Consultancy/Testing	Sponsoring Agency/Institute	Amount of the Project (In Rs.)
1	Electronics & Communication Engineering	Consultancy	Vetting of specification document for PCB Design	EDII	10000
2	Instrumentation & Control Engineering	Funded Project	Advanced low cost IoT based air pollution monitoring system for urban environment	GTU	35000
3	Chemical Engineering	Consultancy	Environment adequacy	Loxim Industries	300000

4	Chemical Engineering	Consultancy	Environment adequacy (FY 2023-24)	Rakesh Chemical Industries	25000
5	Environment Engineering	Testing	Environmental Audit (Years 2022-23, 2023-24, 2024-25)	(1) Calida Pharmaceuticals Ltd, (2) The Green Environmental Services Co-Op. Society Ltd (CETP), (3) CARE BMW Incinerator (4) Ramdev Chemical Industries (Dahej), (5) Chhatral Environment Management System Pvt Ltd, (6) Care	422460

				BMW Incinerator (7) Bhagwati Industries Pvt Ltd. , (8) Alap Chem Industries, (9) Umiya Enviro Project, (10) Pollucare Biomedical Management Pvt. Ltd.	
--	--	--	--	---	--

6	Environment Engineering	Consultancy	Environmental Consultancy (Years 2022-23, 2023-24, 2024-25)	(1) Calida Pharmaceuticals Ltd, (2) The Green Environmental Services Co-Op. Society Ltd (CETP), (3) CARE BMW Incinerator (4) Ramdev Chemical Industries (Dahej), (5) Chhatral Environment Management System Pvt Ltd (6) Care BMW Incinerator (7)TATA Chemicals (Mithapur) (8) Bhagwati Industries Pvt	750000
---	-------------------------	-------------	--	---	--------

				Ltd. , (9) Alap Chem Industries, (10) Umiya Enviro Project, (11) Pollucare Biomedical Management Pvt. Ltd.	
7	Information Technology	Funded Project	Depth Reduced Deep Learning Model for Multi-Class Classification of Medical Images	STEM - Education Dept, Govt of Gujarat	500000

8	Electrical Engineering	Consultancy	Vetting of Illumination design of NSCH Airport, Kolkata	Jaydeep Agency Corporation	20000
9	Electrical Engineering	Consultancy	Consultancy service for Contractual performance review of 40 MW Wind Power Plant., M/s Suzlon Pvt. Ltd.	M/s Suzlon Pvt. Ltd.	100000
10	Electrical Engineering	Testing	Testing of Cables for Various Industries & Electrical Engineering Firms	Multiple Electrical Firms/Agencies & Industries	528500
11	Electrical Engineering	Funded Project	Improvement of life cycle of Transformer and Induction motor using Point on Wave (POW) switching at low voltage level.	Gujarat Government, DTE	199000

12	Electrical Engineering	Funded Project	Arduino Based Biased Differential Protection Of 3 Phase Power Transformer Considering Harmonic Impacts On Protection	GTU	29855
13	Civil Engineering	Funded Project	Integrated Project on Active Fault Mapping in Kachchh Basin, Western India	Ministry of Earth Sciences (MoES)	1025000
14	Civil Engineering	Funded Project	Active Fault, Paleoseismic and Crustal Deformation in NW and Central Himalaya, India: An integrated approach towards Seismic Hazard Assessment"	Ministry of Earth Sciences (MoES)	2829600
15	Civil Engineering	Funded Project	Landscape and tectonic evolution of the Great Rann of Kachchh (GRK): Short-term (Holocene) and Long-term (50-100 ka) impact on Human Settlement & Resources	Ministry of Earth Sciences (MoES)	6060000

16	Mechanical Engineering	Funded Project	Development, Analysis, and Optimization of Multi Layered Plasma Transferred Hard facing Process using Advanced Materials	GUJCOST	643500
17	Environment Engineering	Funded Project	Treatment of Dye and Dye intermediate Common Effluent Treatment Plant (CETP)	GTU -Year (2022-23)	30000
18	Mechanical Engineering	Funded Project	Investigation for machinability improvement of gamma-titanium aluminides for aerospace applications.	DRDO	7960000
19	Chemical Engineering	Consultancy	Environment Audit (2023-24)	AksharChem India Ltd	25000
20	Chemical Engineering	Consultancy	Environment Audit (2023-24)	Medicare Environmental Management Pvt. Ltd.	25000

21	Chemical Engineering	Consultancy	Environment Audit (2023-24)	Epigral Limited	25000
22	Chemical Engineering	Consultancy	Environment Audit (2023-24)	GACL, Dahej	25000
23	Chemical Engineering	Consultancy	Environment Audit (2023-24)	Arise Colorchem	25000
24	Chemical Engineering	Consultancy	Adequacy of Environmental Pollution control System (2022-23)	Neo Chemtech Pvt Ltd	150000
25	Chemical Engineering	Consultancy	Environmental Audit (2022-23)	Sagar Drugs and Pharmaceuticals Ltd	25000
26	Chemical Engineering	Consultancy	Environmental Audit (2022-23)	Chandan Intermediate	25000

27	Chemical Engineering	Consultancy	Adequacy of Environmental Pollution control System (2022-23)	NTIEM	1000000
28	Chemical Engineering	Consultancy	Environment Audit (2024-25)	Gujarat Ambuja Exports Ltd.	25000
29	Chemical Engineering	Consultancy	Environment Audit (2024-25)	Epigral Ltd (Meghmani Finechem)	25000
30	Chemical Engineering	Consultancy	Environment Audit (2024-25)	GSECL-Wanakbori	25000
31	Chemical Engineering	Consultancy	Adequacy Certificate (2024-25)	Rakesh Chemicals Industries	25000

32	Chemical Engineering	Consultancy	Adequacy Certificate (2024-25)	Loxim Industries Ltd	300000
33	Chemical Engineering	Consultancy	Adequacy Certificate (2024-25)	Taylormade Renewables	100000
34	Chemical Engineering	Testing	Testing of Water Samples (2024-25)	GACL, Dahej	27450
35	Rubber Technology	Consultancy	Compatible Material for Gasket	N B Commercial Enterprises Limited	10000
36	Applied Mechanics Department	Consultancy	Proof checking of the structural design and dwgs of Indoor multipurpose hall at Morbi, devbhumi Dwarka and Palanpur	Sports Authority of Gujarat	351975

37	Applied Mechanics Department	Consultancy	Proof checking of the structural design and dwgs of Indoor multipurpose hall at Chhotaudepur, Mahisagar and Valsad, and Sports hostel bldg at Vyara	Sports Authority of Gujarat	680700
38	Applied Mechanics Department	Consultancy	Proof checking of the structural design and dwgs of 50 bed hospital at CHC Dahegam	EE (PIU) Gandhinagar	180000
39	Applied Mechanics Department	Consultancy	Proof checking of the structural design and dwgs of office bldg of Income tax appellate tribunal at Sola Ahmedabad.	CPWD Gandhinagar	565000
40	Applied Mechanics Department	Consultancy	Proof checking of building design	CPWD Gandhinagar	35000

41	Applied Mechanics Department	Consultancy	Proof checking of the structural design paart of foundation of 10 m High Mast Tower at Dimapur Airport	Jaydeep Agency corporation	25000
42	Applied Mechanics Department	Consultancy	Proof checking of the structural design paart of foundation of 30.5 m flag Mast Tower	Jaydeep Agency corporation	25000
43	Applied Mechanics Department	Consultancy	TPQA of Income tax building	CPWD Gandhinagar	175000
44	Applied Mechanics Department	Consultancy	Proff checking and vetting of construction works of cottage Hospital at Bhiloda to upgrade into 125 bedded district hospital at Bhiloda Ta: Bhiloda Dist: Arvalli	EE (PIU) Sk/Arvalli	440000
45	Applied Mechanics Department	Consultancy	Proof checking of structural design of Bus stand	CE GSRTC Ahmedabad	142056

46	Applied Mechanics Department	Consultancy	Prrof checking of structure design of I-V shape hoarding (Dadar (W) station)	Jagran Prakashan Ltd. Bandra Mumbai	20000
47	Applied Mechanics Department	Consultancy	Vetting and approval of stru design and dwgs of Samua smarak Mansa	Sports authority of Gujarat	100000
48	Applied Mechanics Department	Consultancy	Prrof checking and vetting of structure desing and drawings for RCC storm water Box design at 36 mtr TP road in Bareja TP-01 in AUDA area	Madhura Construction Co.	300000
49	Applied Mechanics Department	Consultancy	Proof Checking of overhead tank 1 lakh litre capacity foundation with 600 mm dia piling & pedestal of RCC and superstructure of MS fabrication steel at Kalyan rly station under CRGSU, Mumbai division	Rudra PAM (JV)	50000

50	Applied Mechanics Department	Consultancy	Prrof checking of structurela desing and drawings of 25 m stadium Mast lighting at Vastral sports complex, ahmedabad	Hira group of Industries	25000
51	Applied Mechanics Department	Consultancy	Proof checking of DVOR building at SVPI airport	K.B.Patel Procone Pvt. Ltd.	10000
52	Applied Mechanics Department	Consultancy	Prrof checking and vetting of structure desing and drawings billboard for WR (Rajkot)	Milan H. Manek	10000
53	Applied Mechanics Department	Consultancy	Proof checking of structural design and drawings of Sabhamandap, BAPS, Vadodara	PSP Projects Ltd.	325000

54	Applied Mechanics Department	Consultancy	Proof checking of Transit accomatation building at Bhildi yard under Rail Vikas Nigam Ltd.	Brij Designing Engg services Pvt Ltd. Ahmedabad	10000
55	Applied Mechanics Department	Consultancy	Proof checking of Transit accomatation building at Bhildi yard under Rail Vikas Nigam Ltd.	Brij Designing Engg services Pvt Ltd. Ahmedabad	10000
56	Applied Mechanics Department	Consultancy	Proof Checking of Unit-C (PEB) building at Naroli, Silvasa	Classic Marbles Co. Pvt. Ltd.	216000
57	Applied Mechanics Department	Consultancy	Proof checking of flengible structure at Ranchi airport	Yash energy Pvt. Ltd.	5000

58	Applied Mechanics Department	Consultancy	Prrof checking of High Mast design	Jaydeep Agency Corporation	25000
59	Applied Mechanics Department	Consultancy	Proof checking of stru dn part of construction of water injection facilities at Sanand GGS-125, ONGC Ahmedabad assest on LSTK Basis	VBC Petroleum services pvt. Ltd.	125000
60	Applied Mechanics Department	Consultancy	Proof checking of structurl design and detailing of MS FRP tank for sewage treatment plant alongwith RCC Base @ DIU airport.	Enviro engineers	12000
61	Applied Mechanics Department	Consultancy	Proof checking of structure design part of 30 m high mast structure @ Dindayal port authority Kandala	Anmol poles trading Co.	25000

62	Applied Mechanics Department	Consultancy	SBC determination @Meshvo river bed at Vasnasoghti village Dehgam	DEE Irrigation Sub div Gandhinagar	106400
63	Applied Mechanics Department	Consultancy	Prrof checking of hoarding board of 40' x 20' @ Baroda	Milan H Manek	10000
64	Applied Mechanics Department	Consultancy	Structural Audit of special bureau office @ Radhanpur, Patan (Preliminary inspection)	CPWD Gandhinagar	25000
65	Applied Mechanics Department	Consultancy	Multipurpose hall at Kosamadi , at Savarkundla and at Bhanvad	Sports Authority of Gujarat Gandhinagar	138750

66	Applied Mechanics Department	Consultancy	Multipurpose hall at Maska (Mandvi) Bhuj, At Bavla Dist:Abad and at Makrol Ta:Sanand Dist: Abad	Sports Authority of Gujarat Gandhinagar	185000
67	Applied Mechanics Department	Consultancy	Multipurpose hall at Dang Ahwa	Sports Authority of Gujarat Gandhinagar	46250
68	Applied Mechanics Department	Consultancy	Prrof checking of structural design and drawings of 40 m high mast @ hajira for DP world rail logistic Pvt. Ltd. Authority	Nessa Illimination Tech Pvt. Ltd	25000
69	Applied Mechanics Department	Consultancy	Proof checking of Shed at Vadanagar	PSP Projects	200000

70	Applied Mechanics Department	Consultancy	Proof checking of structure design part of 4m,6m,8m,10m,12m high CCTV poles and their foundations at IOC Sanand	Anmol poles trading Co.	50000
71	Applied Mechanics Department	Consultancy	Proof checking of Institutional buildings at KSKVKU Bhuj	Registrar KSKVKU	525000
72	Applied Mechanics Department	Consultancy	Prrof checking of structural design and detailing of Railway waiting room @Mithapur Okha Gujarat	SAFE Consultants	10000
73	Applied Mechanics Department	Consultancy	Prrof checking & vetting of structure design and drawings for structural steel compound wall @ Mathuranagar EWS thaltej	CASAD Consultants Pvt. Ltd.	25000
74	Applied Mechanics Department	Consultancy	Vetting of structural design for tensile structure of Jayesh trading corporation at INS Valsura Navy Jamnagar	Sunrise structures and	15000

				engineers Maharashtra	
75	Applied Mechanics Department	Consultancy	Vetting of structural design of construction of memnagar Library at TP No.1, F.P. No 292 at Memnagar ahmedabad	Mr. Aman amin compartment S4	30000
76	Applied Mechanics Department	Consultancy	Proof checking and vetting of structural design and drawings of Lalavadar district sports complex	Sports Authority of Gujarat	106000
77	Applied Mechanics Department	Consultancy	Proof checking of multipurpose hall at Arvalli	Sports Authority of Gujarat	117325

78	Applied Mechanics Department	Consultancy	Vetting of structural design for control room building Sabarmati D cabin Ahmedabad	KEC International Ltd.	20000
79	Applied Mechanics Department	Consultancy	Prrof checking of stru dn of 7 m high pole, 18 m and 30 m high mast structures and their foundation at IOC Ltd. Jamnagar	Anmol poles trading Co. Ltd.	60000
80	Applied Mechanics Department	Consultancy	Prrof checking of stru dn part of 4m, 6m, 8m, 10m and 12 m high CCTV poles and their foundation at IOC Jharsuguda, Orrisa.	Anmol poles trading Co. Ltd.	40000
81	Applied Mechanics Department	Consultancy	Vetting of stru dn and dwgs of firestation & staff Qtrs @ Bhat Gandhinagar	City Engineer, GMC, Gandhinagar	250000
82	Applied Mechanics Department	Consultancy	Proof checking of stru dn and dwgs of sky dining restaurant at Pune.	Milan Manek Rajkot	25000

83	Applied Mechanics Department	Consultancy	Prrof checking of stru dn and dwgs of Navin type plant @ Amreli	CE, GSRTC	100000
84	Applied Mechanics Department	Consultancy	Proof checking of stru dn and dwgs of diaphragm wall and comment about it.	Setu redevelopment projects LLP	25000
85	Applied Mechanics Department	Consultancy	Prrof Checking of School building at Kulgam J&K	Rushabh Consultants LLP, Ahmedabad	130000
86	Applied Mechanics Department	Consultancy	Vetting of structural design and drawings of firestation and staff Qtrs @ Sragasan Gandhinagar	City Engineer, GMC Gandhinagar	150000

87	Applied Mechanics Department	Consultancy	Proof checking of structural design and drawings of New Hospital bldg (B+G+4) and additional facilities bldg at Singarava , Dascroi Ahmedabad.	Exe Engg (PIU) Abad(Rural)	415000
88	Applied Mechanics Department	Consultancy	Proof checking of the structural design and dwgs of platform cover shed at Chandlodiya Rly station	Brij Designing Engg services Pvt. Ltd.	25000
89	Applied Mechanics Department	Consultancy	Proof Checking of 22 seater sky dining structure at Thane	Milan H Manek	25000
90	Applied Mechanics Department	Consultancy	Proof Checking & Vetting of Structural design and drawings of Rly station bldg Panel B at chandlodiya Rly station ahmedabad	Harine Infra c/o Khodal VAA JV	25000

91	Applied Mechanics Department	Consultancy	Proof Checking & Vetting of Structural design and drawings of Rly station bldg Panel A at chandlodiya Rly station ahmedabad	Gayatri Cosnt. C/O PMP inf	60000
92	Applied Mechanics Department	Consultancy	Proof Checking of school building at Budgam (J&K)	Rushabh Consulatants Ahmedabad	40000
93	Applied Mechanics Department	Consultancy	Prrof checking of stru Dn & dwgs of New bus stand for GSRTC @ SuiGam	CE, GSRTC, Ahmedabad	37000
94	Applied Mechanics Department	Consultancy	Vetting and approval of stru Dn and dwgs of Frangible ISL Shelter for Birsi Airport Gondia	Yash energy Pvt Ltd	10000
95	Applied Mechanics Department	Consultancy	Proof checking of stru dn and detailing of 40 m high mast @Mohadinpur Merath, UP for D.P.world rail logistic Pvt. Ltd Authority	Neesa Illumination	25000

				Tech Pvt. Ltd	
96	Applied Mechanics Department	Consultancy	Proof checking & vetting of Stru Dn and Dwgs of various projects for SAG (Jamnagar, Anand, s'nagar, Deesha, Olpad, Kathalal, Halwad, Halol, Ider, Kalavad, Mangrol, Palitana)	SAG PIU G'nagar	720000
97	Applied Mechanics Department	Consultancy	Proof checking & vetting of Stru Dn and Dwgs of various projects for SAG (Songadh, Bhiloda, Santrampur, Pavijetpur, Limkheda)	SAG PIU G'nagar	225000
98	Applied Mechanics Department	Consultancy	Prrof checking of stru Dn & dwgs of New bus stand for GSRTC @ Kukrana	Datta and Datta Associates	25000

99	Applied Mechanics Department	Consultancy	Proof checking and vetting of stru dn & dwgs of staff Qtrs for SGSU Desar	Swarnim Gujarat Sports University Desar	30000
100	Applied Mechanics Department	Consultancy	Proof checking and vetting of stru dn & dwgs of Regional science centre at Vadodara	GUJCOST G'nagar	382500
101	Applied Mechanics Department	Consultancy	Proof checking and vetting of stru dn & dwgs of Regional science centre at Vadodara	GUJCOST G'nagar	42500
102	Applied Mechanics Department	Consultancy	Proof checking and vetting of project under Amrit Bharat Station Scheme	Bhagawati Construction	20000

103	Applied Mechanics Department	Consultancy	Proof checking and vettnng of stru dn & dwgs of switchyard and transformer for Surat metro	HEC Infra Projects Ltd.	45000
104	Applied Mechanics Department	Consultancy	Proof checking and vettnng of stru dn & dwgs of Regional science centre at Jamnagar	GUJCOST Dh Narottam saha	370000
105	Applied Mechanics Department	Consultancy	Proof checking and vettnng of stru dn & dwgs of	Brij Designing & engg services Pvt Ltd.	60000
106	Applied Mechanics Department	Consultancy	Proof checking of structural design and dwgs of FOB.	Khodal VAA JV Ahmedabad	25000

107	Applied Mechanics Department	Consultancy	Vetting of stru dn and dwgs of 9 mtr pole structure @ Navrangpura sports complex Ahmedabad	Adishwaran Corporation	25000
108	Applied Mechanics Department	Consultancy	Proof checking of structural design of flengible shelter @NMIA Mumbai	Yash energy Ltd	10000
109	Applied Mechanics Department	Consultancy	Proof checking of stru dn and dwgs of New bus station for GSRTC at Sarashvati(Samalpati)	GSRTC Ahmedabad	97000
110	Applied Mechanics Department	Consultancy	Proof checking of stru dn and dwgs of New bus station for GSRTC at Kukarwada	GSRTC Ahmedabad	25000
111	Applied Mechanics Department	Consultancy	Proof checking of design and dwgs of Mining office at Orissa	Fast built Enterprise	30000

112	Applied Mechanics Department	Consultancy	Prrof checking of stru dn and dwgs of New construction of Akhandanand Ayurvedic college and hospital bldg at Narol, Ahmedabad	PIU Gandhinagar	650000
113	Applied Mechanics Department	Consultancy	Proof checking of stru dn and dwgs of New bus station for GSRTC at Ranpur (60000) and @ Okha (47500)	GSRTC Ahmedabad	107500
114	Applied Mechanics Department	Consultancy	Proof checking of structural design of structure undere Amrit Bharat station Scheme	Shree Ram Infrastructure	15000
115	Applied Mechanics Department	Consultancy	Proof checking of structural design and dwgs of G+7 hospital bldg, lecture hall,retrofitting & renovation work of G+3 bldg at Govt Dental college & Hospital ASARWA	PIU Gandhinagar	600000

116	Applied Mechanics Department	Consultancy	Proof checking and vetting of stru dn and dwgs of Regional Science centre at Surat	GUJCOST	535000
117	Applied Mechanics Department	Consultancy	Prrof checking and vetting of sru dn and dwgs of exhaust system for DG set at utility building of Naranpura Sports Complex, Ahmedabad	Adishwaran Corporation	25000
118	Applied Mechanics Department	Consultancy	Proof checking of structural design and dwgs of CCTC monitor room, running room SSE, OHE depot at Kalol,Himatnagar and Kukavav under WR Abad division	PIU Gandhinagar	20000
119	Applied Mechanics Department	Consultancy	Proof checking of stru dn and dwgs of foundation drawings of 30 m height stadium mast	Digital electricals	30000

120	Applied Mechanics Department	Consultancy	Proof checking of stru dn and dwgs of worker amenities at Panchmrut Dairy Ujjain	Shree Ganesh Corporation	65000
121	Applied Mechanics Department	Consultancy	Proof checking and vetting of stru dn and dwgs of Regional Science centre at Junagadh	GUJCOST	350000
122	Applied Mechanics Department	Consultancy	Proof checking nd vetting of stru dn and dwgs of type-IV Qtrs (G+0)	S.V.Design	25000
123	Applied Mechanics Department	Consultancy	Proof checking and vetting of stru dn and dwgs of type-V Qtr (G+0) and servant Qtr (G+0)	S.V.Design	32000
124	Applied Mechanics Department	Consultancy	Proof checking of stru dn and dwgs of Regional Science centre at Amreli	GUJCOST	177000

125	Applied Mechanics Department	Funded Project	Rainwater Harvesting	Department of Climate Change	2400000
Total					37458321

12.1 MOU

<https://ldce.ac.in/legal/mou>